



# Waqf Management System of India

July 2015 Updates

An e-Governance Initiative under the aegis of Ministry of Minority Affairs, Govt. of India

## On-the-Field Training to Rajasthan WB Staff on GPS Survey & Photographs Capturing

On a request of the Chief Executive Officer Rajasthan Waqf Board, National WAMSI Project Coordinator (NPC) visited Jaipur during June 16-18, 2015 to demonstrate and train the Waqf Board Staff on GPS Survey, Capturing of Property's Photographs & GPS Errors Removal and then GPS Coordinates Entry & Photographs Ingestion into the WAMSI On-line System for integrated GIS Reporting for the better management, to detect past & present encroachments (if any) and prevent future encroachments on the Waqf Properties.



GPS Survey involved the field visits to seven identified Waqf Properties on 1<sup>st</sup> day by NPC alongwith Waqf Board Staff, so they themselves operated the GPS Receiver and noted down the GPS Coordinates on "GPS Survey Form" as per "Good Practices on GPS Readings". They also captured the Property's Photographs under the supervision of NPC to get the first-hand on-the-job-training.



On the 2<sup>nd</sup> day, GPS Coordinates noted during the field visits, were corrected on "Google Earth" with the help of Waqf Board Staff who knows the geography of those areas w.r.t. Waqf Properties. Captured Photographs were also cropped to the recommended size, saved in an acceptable format with recommended naming convention using any Image Processing Software like MS-Paint or MS-Photo Editor, in accordance with "Good Practices for Property Photographs" in presence of Waqf Board Staff. Then these corrected GPS Coordinates as well as Photographs were inputted into the WAMSI On-line System against each visited Waqf Property (i.e., against each pair of Waqf ID & Property ID). Following are the Integrated GIS Reports generated through the Public Interface of WAMSI On-line System:

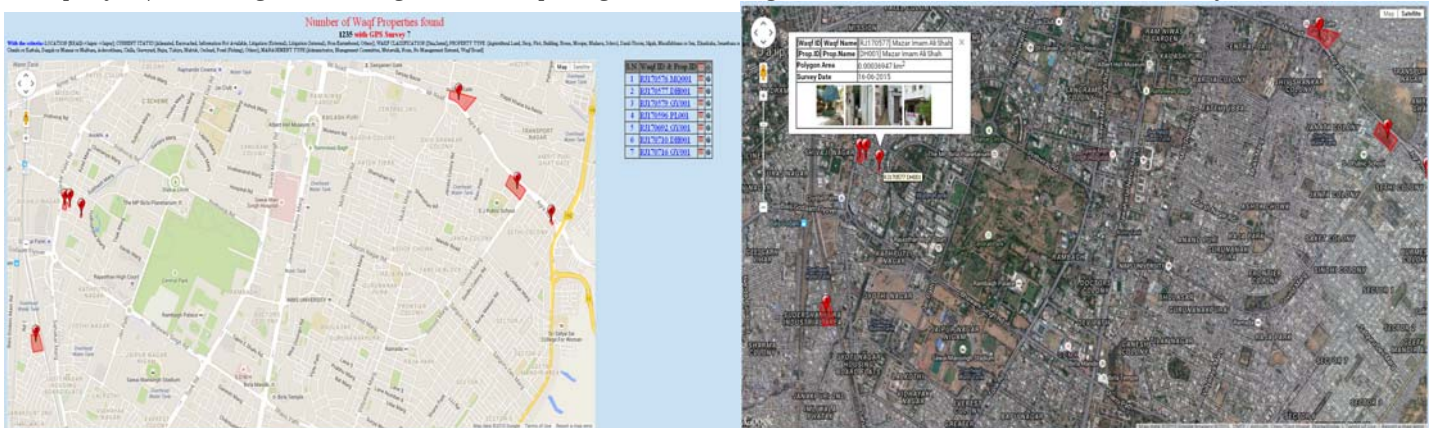

On the 3<sup>rd</sup> day, a live demonstration was made before the whole staff of the Waqf Board including Chairperson & Chief Executive Officer. It was a Half-day Interactive session with Questions/Answers from/to the Audience. Finally, it was decided by the Chairperson that Waqf Board will shortly undertake GPS Survey with the help of Survey Officials presently conducting the Survey of Waqf Properties. He further decided that the respective Sections of the Waqf Board will start using other Modules of WAMSI On-line System such as Annual Return, Litigation & Leasing, as per their domains. CCF Technical Staff will train & assist them in operating the WAMSI On-line System.



Suggestions are invited to improve the "Public Interface of WAMSI System" @ <http://wamsi.nic.in/> at the following address:  
Shri Naeem Ahmed, Technical Director & National WAMSI Project Coordinator  
NATIONAL INFORMATICS CENTRE (HQ), GOVERNMENT OF INDIA  
Room No. 359, A-Block, CGO Complex, Lodhi Road, NEW DELHI-110003. Email:naeem@nic.in



**Waqf Records Computerization Project - Data Ingestion Status as on July 31, 2015**

(%) means percent complete w.r.t. declared Waqf Estates; (Nos.) means plus/minus w.r.t. last month

S.No.	State/UT Waqf Board	CCF Fund Sanction Date (Initial Fund Release)	Waqf Estates (Declared/ Registered)	Pre-Digitization Work (SWB Level Manual Work)	Records in WAMSI-DMS Off-line System (Information received from SWB)	Records in WAMSI On-line System REGISTRATION Module			Records in WAMSI RETURN Module	Records in WAMSI LEASING Module	Records in WAMSI LITIGATION Module	
						Waqf Estates	Immovable Properties	Movable Properties			External Court Cases	Internal SWB Cases
1	Andaman & Nicobar	October 19, 2010	84	( 0.00 %)	( 0.00 %)	49 ( 58.33 %)	83 ( 0)	( 0)	( 0)	( 0)	( 0)	( 0)
2a	Andhra Pradesh	June 17, 2011	3546	686 ( 19.35 %)	( 0.00 %)	3533 ( 99.63 %)	6319 ( 0)	( 0)	( 0)	( 0)	( 0)	( 0)
2b	Telangana State		32157	5100 ( 15.86 %)	178 ( 0.55 %)	30144 ( 93.74 %)	25803 ( 0)	( 0)	( 0)	1 ( 0)	( 0)	( 0)
3	Assam	March 09, 2010	813	274 ( 33.70 %)	269 ( 33.09 %)	813 ( 100.00 %)	859 ( 375)	( 0)	394 ( 0)	11 ( 0)	7 ( 0)	( 0)
4	Bihar (Shia)	May 24, 2010	227	219 ( 96.48 %)	219 ( 96.48 %)	220 ( 96.92 %)	573 ( 0)	16 ( 0)	20 ( 0)	( 0)	19 ( 1)	1 ( 0)
5	Bihar (Sunni)	May 24, 2010	2453	2452 ( 99.96 %)	1609 ( 65.59 %)	2448 ( 99.80 %)	3862 ( 3)	18 ( 0)	41 ( 0)	7 ( 0)	60 ( 0)	15 ( 0)
6	Chandigarh		33	( 0.00 %)	( 0.00 %)	33 ( 100.00 %)	34 ( 0)	( 0)	( 0)	( 0)	( 0)	( 0)
7	Chhattisgarh	March 19, 2010	800	794 ( 99.25 %)	794 ( 99.25 %)	800 ( 100.00 %)	2006 ( 0)	( 0)	31 ( 0)	( 0)	87 ( 0)	276 ( 0)
8	Delhi	July 12, 2010	1962	( 0.00 %)	( 0.00 %)	1962 ( 100.00 %)	849 ( 0)	( 0)	( 0)	( 0)	( 0)	( 0)
9	Gujarat	July 04, 2012	11681	10441 ( 89.38 %)	( 0.00 %)	10463 ( 89.57 %)	20002 ( 5)	4918 ( 6)	2280 ( 86)	( 0)	8 ( 0)	6 ( 0)
10	Haryana	May 24, 2010	12577	12505 ( 99.43 %)	2200 ( 17.49 %)	12577 ( 100.00 %)	19814 ( 10)	( 0)	( 0)	7000 ( 3)	( 0)	( 0)
11	Himachal Pradesh	March 19, 2010	1099	70 ( 6.37 %)	36 ( 3.28 %)	945 ( 85.99 %)	2025 ( 0)	( 0)	( 0)	( 0)	( 0)	( 0)
12	Jammu & Kashmir	January 21, 2011	214	( 0.00 %)	( 0.00 %)	1 ( 0.47 %)	1 ( 0)	( 0)	( 0)	( 0)	( 0)	( 0)
13	Karnataka	March 19, 2010	29185	14000 ( 47.97 %)	7500 ( 25.70 %)	29185 ( 100.00 %)	23358 ( 837)	19 ( 0)	( 0)	( 0)	( 0)	( 0)
14	Kerala	May 24, 2010	8786	8768 ( 99.80 %)	8766 ( 99.77 %)	8786 ( 100.00 %)	36796 ( 52)	( 0)	780 ( 117)	( 0)	545 ( 0)	752 ( 37)
15	Lakshadweep	August 03, 2010	338	338 ( 100.00 %)	338 ( 100.00 %)	338 ( 100.00 %)	892 ( -25)	( 0)	732 ( 17)	( 0)	4 ( 0)	12 ( 0)
16	Madhya Pradesh	July 12, 2010	14863	14702 ( 98.92 %)	14702 ( 98.92 %)	14863 ( 100.00 %)	20890 ( 0)	226 ( 0)	673 ( 28)	134 ( 0)	426 ( 0)	2904 ( 0)
17	Maharashtra	March 19, 2010	7863	7021 ( 89.29 %)	6621 ( 84.20 %)	7863 ( 100.00 %)	19849 ( 362)	79 ( 5)	4355 ( 127)	( 0)	7 ( 0)	( 0)
18	Manipur	September 16, 2010	953	678 ( 71.14 %)	710 ( 74.50 %)	709 ( 74.40 %)	727 ( 0)	( 0)	( 0)	( 0)	( 0)	( 0)
19	Meghalaya	January 24, 2011	61	18 ( 29.51 %)	18 ( 29.51 %)	43 ( 70.49 %)	53 ( 0)	51 ( 0)	56 ( 0)	( 0)	( 0)	( 0)
20	Odisha	March 19, 2010	3729	845 ( 22.66 %)	845 ( 22.66 %)	3475 ( 93.19 %)	6363 ( 0)	( 0)	( 0)	( 0)	( 0)	( 0)
21	Puducherry	May 24, 2010	45	45 ( 100.00 %)	45 ( 100.00 %)	45 ( 100.00 %)	671 ( 0)	254 ( 0)	201 ( 0)	90 ( 0)	1 ( 0)	( 0)
22	Punjab	March 19, 2010	24540	12500 ( 50.94 %)	( 0.00 %)	24540 ( 100.00 %)	34131 ( 0)	( 0)	( 0)	467 ( 0)	( 0)	( 0)
23	Rajasthan	December 29, 2010	18950	17461 ( 92.14 %)	6955 ( 36.70 %)	18397 ( 97.08 %)	23202 ( 45)	( 0)	218 ( 0)	( 0)	( 0)	19 ( 0)
24	Tamil Nadu	March 19, 2010	7453	7402 ( 99.32 %)	7354 ( 98.67 %)	7453 ( 100.00 %)	53369 ( 0)	8604 ( 0)	8712 ( 0)	1597 ( 0)	549 ( 0)	320 ( 0)
25	Tripura	March 19, 2010	1869	1869 ( 100.00 %)	800 ( 42.80 %)	1781 ( 95.29 %)	2473 ( 0)	62 ( 0)	14 ( 0)	1 ( 0)	2 ( 0)	( 0)
26	Uttarakhand	November 09, 2010	2054	2020 ( 98.34 %)	1500 ( 73.03 %)	2035 ( 99.07 %)	4258 ( 0)	( 0)	131 ( 0)	( 0)	2 ( 0)	( 0)
27	Uttar Pradesh (Sunni)	March 19, 2010	123115	14100 ( 11.45 %)	4700 ( 3.82 %)	23119 ( 18.78 %)	23122 ( 7035)	2 ( 0)	( 0)	( 0)	( 0)	( 0)
28	West Bengal	March 19, 2010	6744	6744 ( 100.00 %)	3000 ( 44.48 %)	5857 ( 86.85 %)	29910 ( 121)	1 ( 0)	( 0)	6 ( 0)	2 ( 0)	( 0)
<b>GRAND TOTAL</b>			<b>318194</b>	<b>141052 ( 44.33 %)</b>	<b>69159 ( 21.73 %)</b>	<b>212477 ( 66.78 %)</b>	<b>362294 ( 8820)</b>	<b>14250 ( 11)</b>	<b>18638 ( 375)</b>	<b>9314 ( 3)</b>	<b>1719 ( 1)</b>	<b>4305 ( 37)</b>