



WAMSI System has helped in identifying the encroachments on Bangaluru Property

National WAMSI Project Coordinator (NPC) visited the Karnataka State Board of Auqaf, Bangaluru (KSBA) during February 11-14, 2015 to attend the issues pertaining to implementation of WAMSI Systems as per KSBA request. The basic problem found was Auqaf Register that is not being updated for decades. Consequently, the Waqf IDs pattern assigned to 24,428 Nos. of Wakf Estates (or Waqf Institution, or simply Waqf) was not in sync with the general references made by the users/stakeholders/interested parties. Moreover, attached Properties with these Auqaf are not entered as per the details available in the Files vis-à-vis the Ground Realities and their Present Status. It was decided by the Chairperson, CEO and other Senior Officers of the KSBA to first make the Auqaf Register up-to-date at the earliest and thereafter if there is new registration, it should first be entered into the Auqaf Register without any fail. Official Gazette Notifications would be the supplementary documents of the registered Auqaf. Once the Auqaf Register is up-to-date and also approved by the KSBA, WAMSI System Implementation would follow afresh immediately with the help of KSBA Staff dealing with the Subjects in various Sections in relation with the WAMSI Modules. Moreover, an IT System Manager with minimum qualification of B.Tech/BE/MCA & MBA/PGDBA (preferable) and a Data Entry Operator to assist IT System Manager, would be hired by the KSBA & deployed in the CCF, to manage the IT Infrastructure, WAMSI-DMS System and its Operations, Safe & Secured Custody of Metadata Folders, Hands-on WAMSI Systems Training to KSBA Staff from time-to-time, Technical Help & Support to KSBA Staff for WAMSI System Operations, Reporting the progress to NIC/ CWC/ MoMA/ CEO-KSBA under the close supervision of KSBA-WAMSI Nodal Officer.

NPC also visited few Waqf Properties during the first two-days of his visit to transfer the knowledge pertaining to GPS Field Survey of Waqf Properties to the District Waqf Officers by way of sampling. This exercise act as On-the-Job-Field-Training for GPS Field Survey as well as Photographs capturing, for inputting later into the WAMSI On-line System for GIS Reporting. Interestingly, an attached Property in the Village **Bellahalli, Bangaluru vide Survey No.55 having original Area as 602.29 Acres** under the Waqf Institution "**Hazrath Manikshah Dargah**" is also visited since it is presently under the litigation at the level of Hon'ble Supreme Court of India. When the GPS Coordinates were inputted into the WAMSI On-line System for this Waqf Property, the resultant GIS Report was astonishing. WAMSI GIS Reports clearly indicates the encroachments with periods when these took place through Historical Satellite Imageries. Hopefully, this vital information will help the Hon'ble Supreme Court of India to refute the claims of ownerships of many encroachers on the Waqf Land. One can see on "Public Interface of WAMSI System" through Report Card using **WaqfID:KA030239 & PropID:OT001**.



Satellite Imagery dated 25-SEP-2002

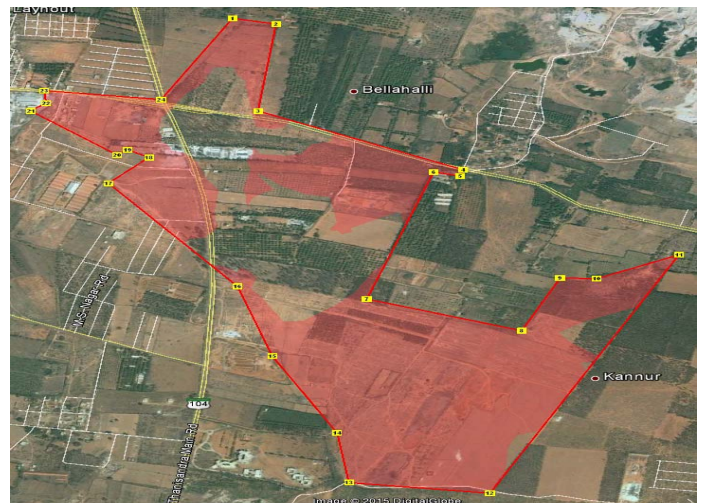

Satellite Imagery dated 03-FEB-2004

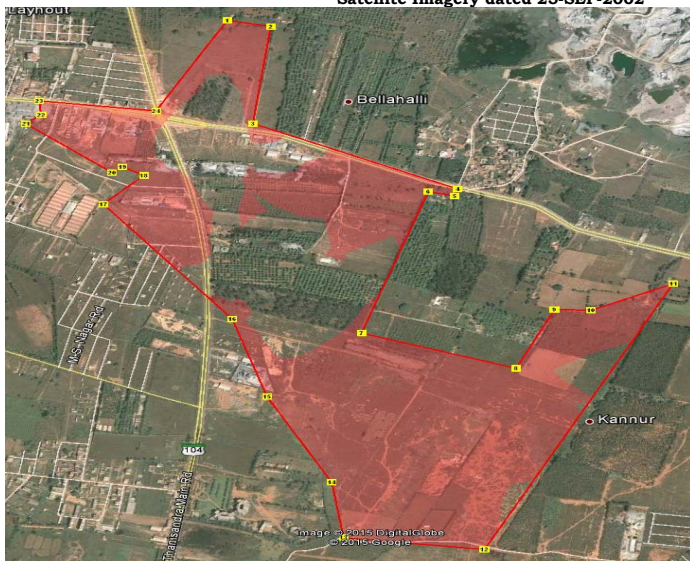

Satellite Imagery dated 08-DEC-2009

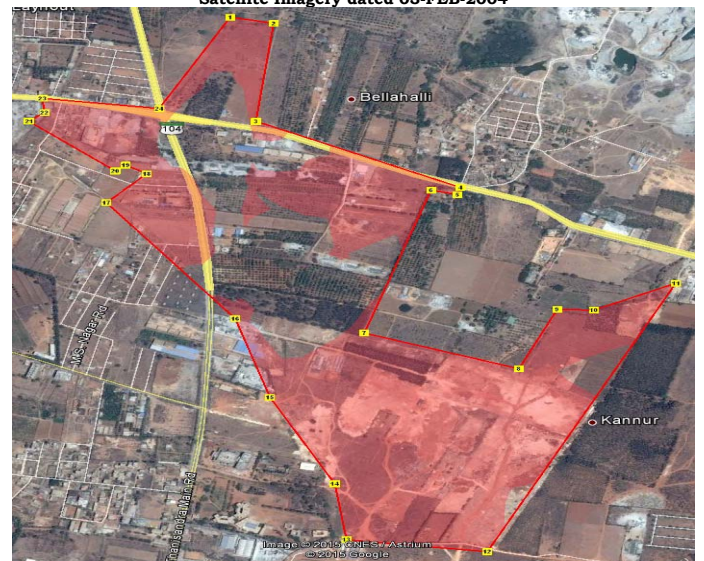

Satellite Imagery dated 06-APR-2014

Suggestions are invited to improve the "Public Interface of WAMSI System" @ <http://wamsi.nic.in/> at the following address:
 Shri Naeem Ahmed, Technical Director & National WAMSI Project Coordinator
 NATIONAL INFORMATICS CENTRE (HQ), GOVERNMENT OF INDIA
 Room No. 359, A-Block, CGO Complex, Lodhi Road, NEW DELHI - 110003. Email: naeem@nic.in



Waqf Records Computerization Project - Data Ingestion Progress as on March 1, 2015

S.No.	State/UT Waqf Board	CCF Funds Sanction Date	Waqf Estates or Properties ? (Only for Reference)	Records in WAMSII REGISTRATION Module			Records in WAMSII RETURN Module	Records in WAMSII LEASING Module	Records in WAMSII LITIGATION Module		Pre-Digitization Work (Manual)	Records in WAMSII-DMS System	Immovable Properties Added			
				Waqf Estates	Imm.Prop.	Mov.Prop.			External	Internal			L.Month	Added		
1	Andaman & Nicobar	October 19, 2010	84	49 (58.33 %)	83						(0.00 %)	(0.00 %)	83	0		
2	Andhra Pradesh	June 17, 2011	35703	33686 (94.35 %)	32121			1			5786 (16.21 %)	178 (0.50 %)	32121	0		
3	Assam	March 09, 2010	300	300 (100.00 %)	338		394	11	7		274 (91.33 %)	269 (89.67 %)	338	0		
4	Bihar (Shia)	May 24, 2010	227	220 (96.92 %)	572	16	20			1	219 (96.48 %)	219 (96.48 %)	572	0		
5	Bihar (Sunni)	May 24, 2010	2452	2452 (100.00 %)	3843	18	41	7	39	15	2452 (100.00 %)	1609 (65.62 %)	3630	213		
6	Chandigarh		33	33 (100.00 %)	34						(0.00 %)	(0.00 %)	34	0		
7	Chhattisgarh	March 19, 2010	800	800 (100.00 %)	2006		31			87	794 (99.25 %)	794 (99.25 %)	2006	0		
8	Delhi	July 12, 2010	1962	1962 (100.00 %)	849						(0.00 %)	(0.00 %)	849	0		
9	Gujarat	July 04, 2012	11681	10425 (89.25 %)	19840	4854	1490			3	6	6972 (59.69 %)	(0.00 %)	19709	131	
10	Haryana	May 24, 2010	12573	12573 (100.00 %)	18242					5536			2141 (17.03 %)	1500 (11.93 %)	17213	1029
11	Himachal Pradesh	March 19, 2010	1099	945 (85.99 %)	2025						70 (6.37 %)	36 (3.28 %)	2025	0		
12	Jammu & Kashmir	January 21, 2011	214	1 (0.47 %)	1						(0.00 %)	(0.00 %)	1	0		
13	Karnataka	March 19, 2010	27548	24432 (88.69 %)	22000	17					14000 (50.82 %)	7500 (27.23 %)	21992	8		
14	Kerala	May 24, 2010	8725	8725 (100.00 %)	36787		665			547	340	8322 (95.38 %)	8322 (95.38 %)	36540	247	
15	Lakshadweep	August 03, 2010	343	343 (100.00 %)	917		693			4	12	339 (98.83 %)	339 (98.83 %)	917	0	
16	Madhya Pradesh	July 12, 2010	14861	14861 (100.00 %)	20888	226	645	134	426	2904	14702 (98.93 %)	14702 (98.93 %)	20888	0		
17	Maharashtra	March 19, 2010	7230	7230 (100.00 %)	18742	71	4083			7		6627 (91.66 %)	6135 (84.85 %)	18726	16	
18	Manipur	September 16, 2010	930	683 (73.44 %)	701							678 (72.90 %)	658 (70.75 %)	701	0	
19	Meghalaya	January 24, 2011	43	43 (100.00 %)	53	51	56					18 (41.86 %)	18 (41.86 %)	53	0	
20	Odisha	March 19, 2010	3729	3443 (92.33 %)	6329							845 (22.66 %)	845 (22.66 %)	6329	0	
21	Puducherry	May 24, 2010	45	45 (100.00 %)	671	254	201	90		1		45 (100.00 %)	45 (100.00 %)	671	0	
22	Punjab	March 19, 2010	24540	24540 (100.00 %)	34131					467		12500 (50.94 %)	(0.00 %)	34131	0	
23	Rajasthan	December 29, 2010	18950	18359 (96.88 %)	23150		218			19		17461 (92.14 %)	4005 (21.13 %)	23150	0	
24	Tamil Nadu	March 19, 2010	7453	7453 (100.00 %)	53369	8604	8608	1597	492	320	7402 (99.32 %)	7354 (98.67 %)	53369	0		
25	Tripura	March 19, 2010	1869	1716 (91.81 %)	2408	51	14	1		2		1869 (100.00 %)	800 (42.80 %)	2404	4	
26	Uttarakhand	November 09, 2010	2054	2035 (99.07 %)	4258		131			2		2020 (98.34 %)	1500 (73.03 %)	4255	3	
27	Uttar Pradesh (Sunni)	March 19, 2010	123115	13637 (11.08 %)	13387	2						14100 (11.45 %)	4700 (3.82 %)	13387	0	
28	West Bengal	March 19, 2010	6744	5857 (86.85 %)	28667	1				6	2	6744 (100.00 %)	2630 (39.00 %)	28442	225	
GRAND TOTAL			315307	196848 (62.43 %)	346412	14165	17290	7850	1620	3892	126380 (40.08 %)	64158 (20.35 %)	ADDED->	1876		